Goodmorning Anya - Jaco Pastorius
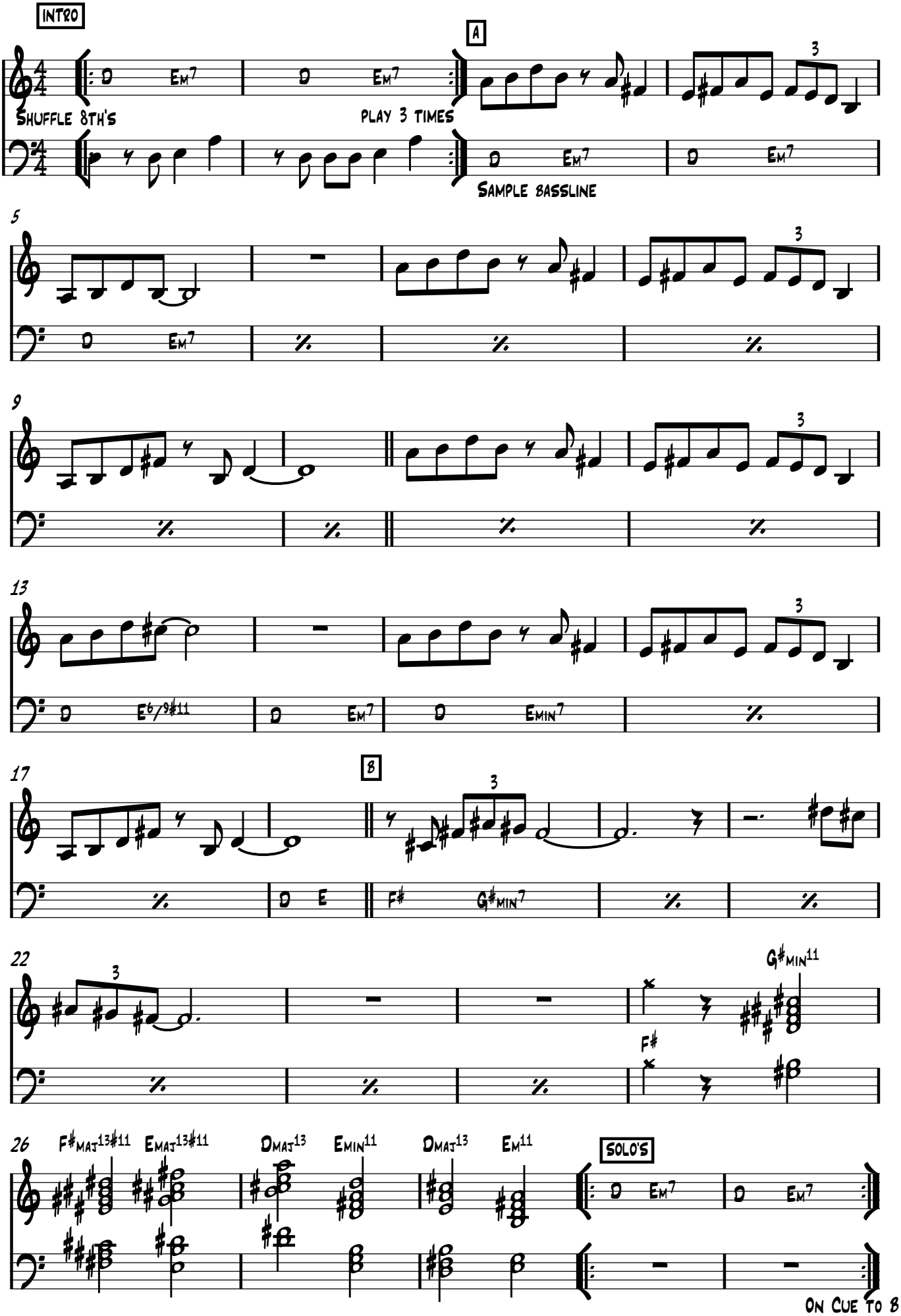
Transcription by Frans Vollink
www.fransvollink.com